

REVISION	DATE
0	24.04.24
A	31.05.24

**GENERAL NOTES**  
This drawing is the copyright of Scott Architecture Ltd. All dimensions and levels are to be checked on site. Do not scale. All errors and omissions to be reported to the architectural designer prior to commencement. This drawing must be read in conjunction with the relevant specification clauses. This drawing must not be used on site unless issued for construction. This drawing must not be used for purposes other than that for which it is provided. It is supplied without liability for any errors or omissions. All drawings subject to statutory authority approval.

**CDM REGULATIONS**  
The contractor is responsible for informing the client, and for carrying out all measures necessary to ensure compliance with any relevant health and safety legislation, in particular the construction design and management 'CDM' regulations. Any discrepancies in the drawings should be reported to the architectural designer for decision.

**STRUCTURAL INFORMATION**  
For all structural information refer to structural engineers drawings and details. Drawings to be read in conjunction with all other specialist drawings of dimensions to be checked on site before works and fabrication of components commence. All discrepancies to be reported to the architectural designer at the first opportunity.

**MATERIALS**  
All materials and components must be suitable for their intended purpose and location and must be manufactured and installed in accordance with all relevant British standards and codes of practice. Any reference to an approved document in this specification relates to the relevant approved document of the building regulations. All work generally to be carried out in accordance with the building regulations and the satisfaction of the approved building control inspectorate.

**All Dimensions and Levels to be checked on site**

**TO BE READ IN CONJUNCTION WITH 'BUILDING REGULATIONS TEXT DOCUMENT'**

**Impact on neighbouring property Right of Light advised to be assessed before commencement of proposed work**

**NOTE:**  
Existing building has unusual construction, including wire in high tension at high level. This needs careful investigation and **METHOD STATEMENT** required to ensure safe removal as required.

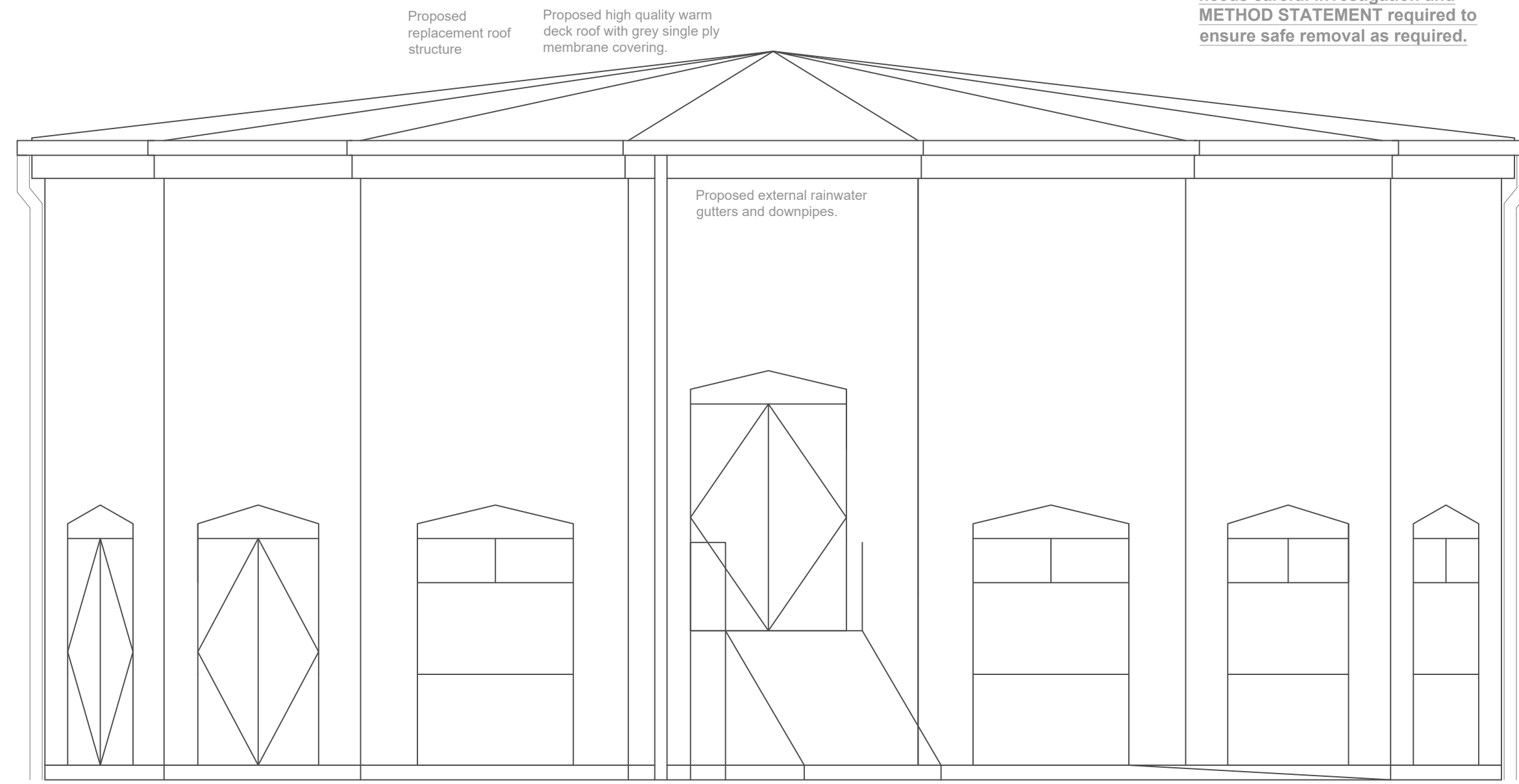

Rear North Elevation

Proposed replacement roof structure  
Proposed high quality warm deck roof with grey single ply membrane covering.

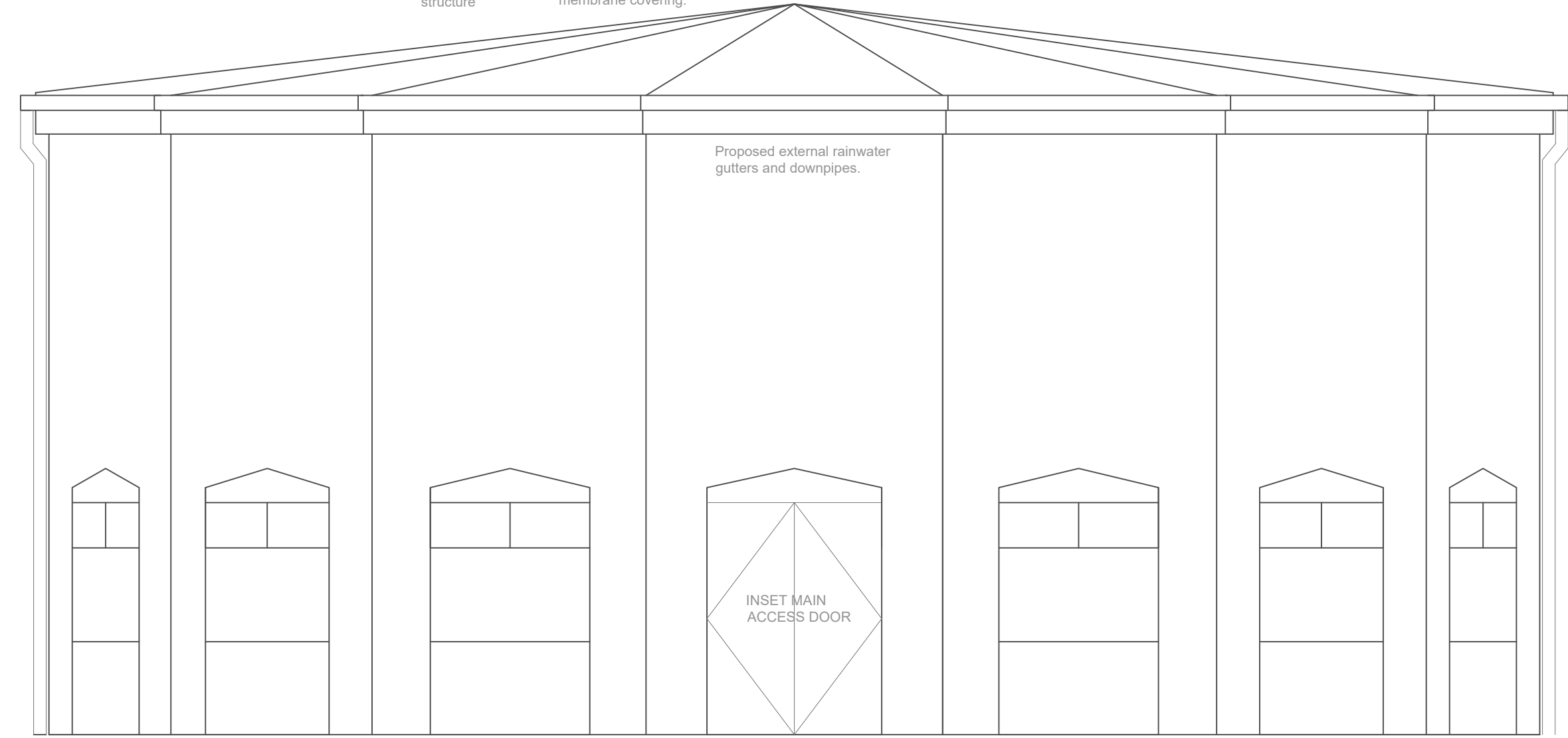

Front South Elevation

Proposed replacement roof structure  
Proposed high quality warm deck roof with grey single ply membrane covering.

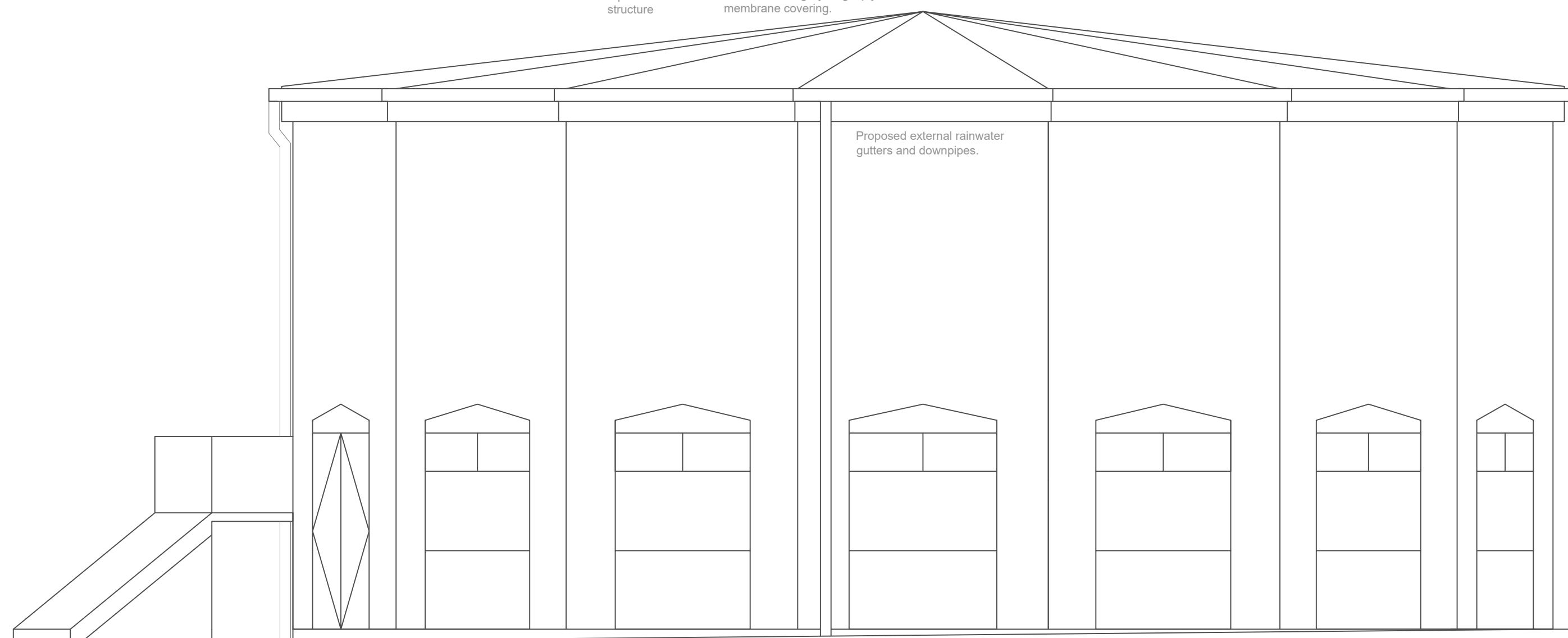

Side West Elevation

Proposed replacement roof structure  
Proposed high quality warm deck roof with grey single ply membrane covering.

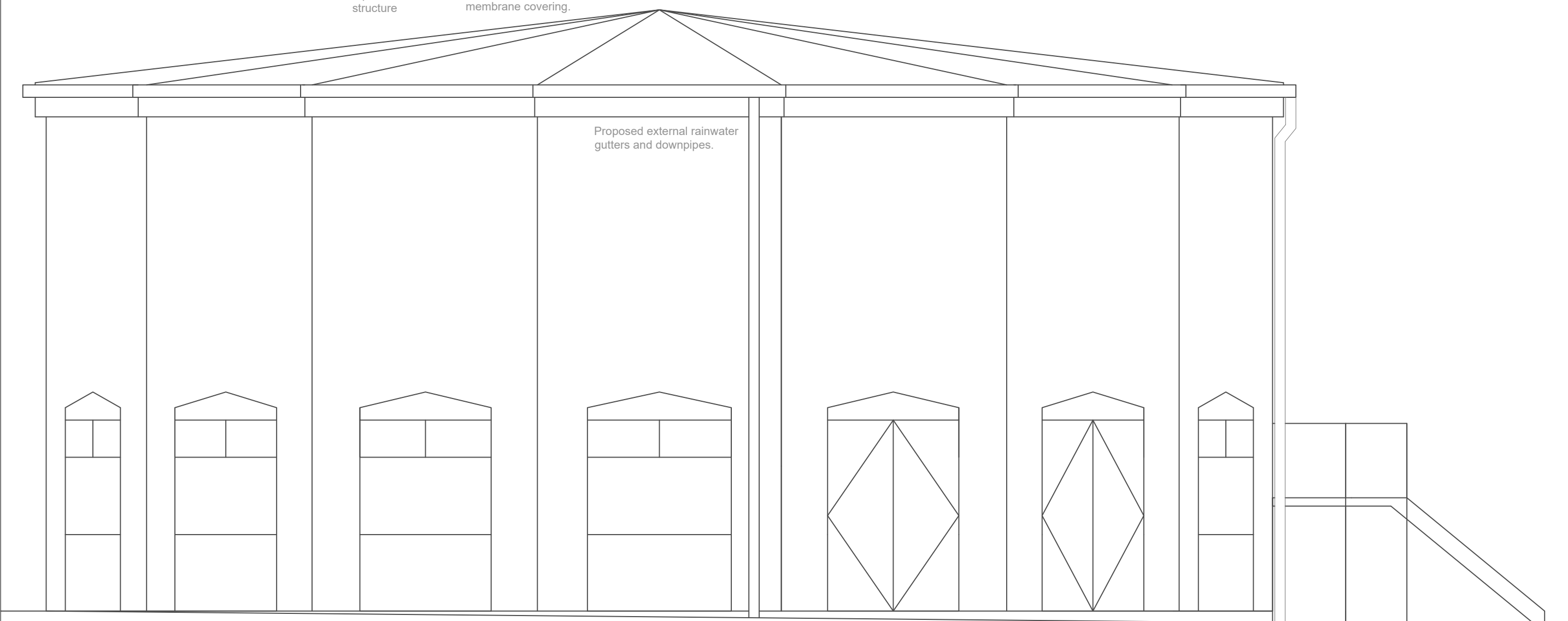

Side East Elevation